

Titan QMS

Calibration Demonstration

Smart systems for
busy businesses

Titan QMS
Quality Management Systems

About Titan QMS

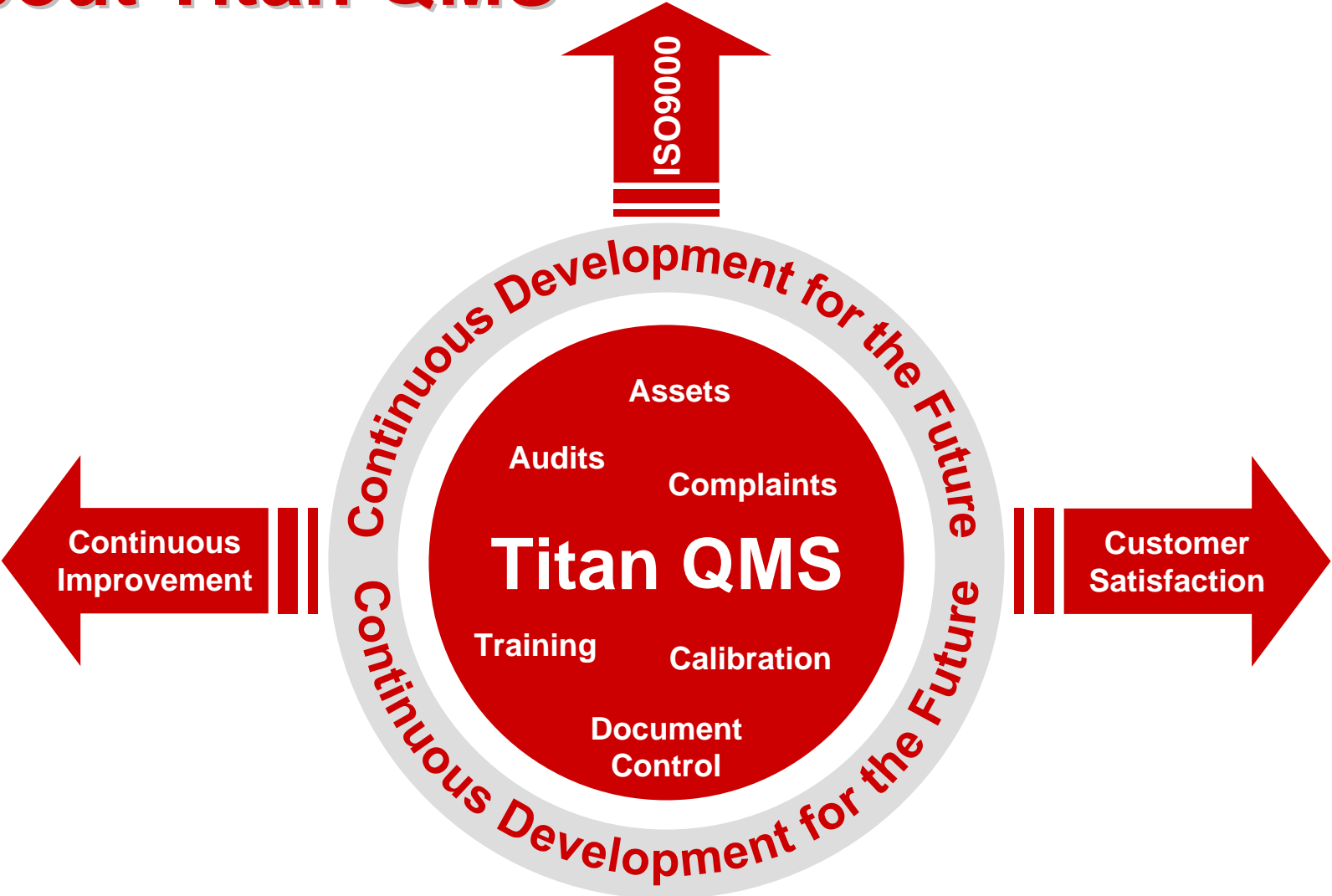

Log on / Home Page

Branding

- Personalise the system with your company logo

Calibration

- Link to Calibration information

- mark1** logo and 'Mark 1 Demo' text.
- Audits** section with a 'Show All' link and 'New Audit Reports' text.
- Complaints** section with a 'Show All' link and 'New Complaint Reports' text.
- Assets** section with a 'Show All' link and 'New Asset Reports' text.
- Training** section with links for 'Show All Employees', 'Job Descriptions', 'New Job Descriptions', 'Training Matrix', and 'Reports'.
- Documents** section with a 'Show All Documents' link and 'Reports' text.
- Sign Out** link.
- Version information: 'P2 v 1.01'.

The main content area is divided into two sections:

- You have 5 open actions:** A list of five actions with details such as 'Action: 60 Due by: 12/09/2008. Show Details' and descriptions like 'supply customer with replacement cake'.
- You have 2 open complaints:** A list of two complaints with details such as 'Complaint: 6 Due by: 05/02/2008. Show Details' and descriptions like 'Customer stated that we duplicated an order'.

Callout boxes from the text on the left point to the 'mark1' logo and the 'Assets' section in the sidebar. Callout boxes from the text on the right point to the 'You have 5 open actions' and 'You have 2 open complaints' sections.

List of Actions

- Can be created within Audits, Complaints & Reviews
- Specific to the individual user within your company

List of Complaints

- Specific to the individual user within your company

Calibration

Calibration List

- The system will display a list of any company Asset which may require a reminder.

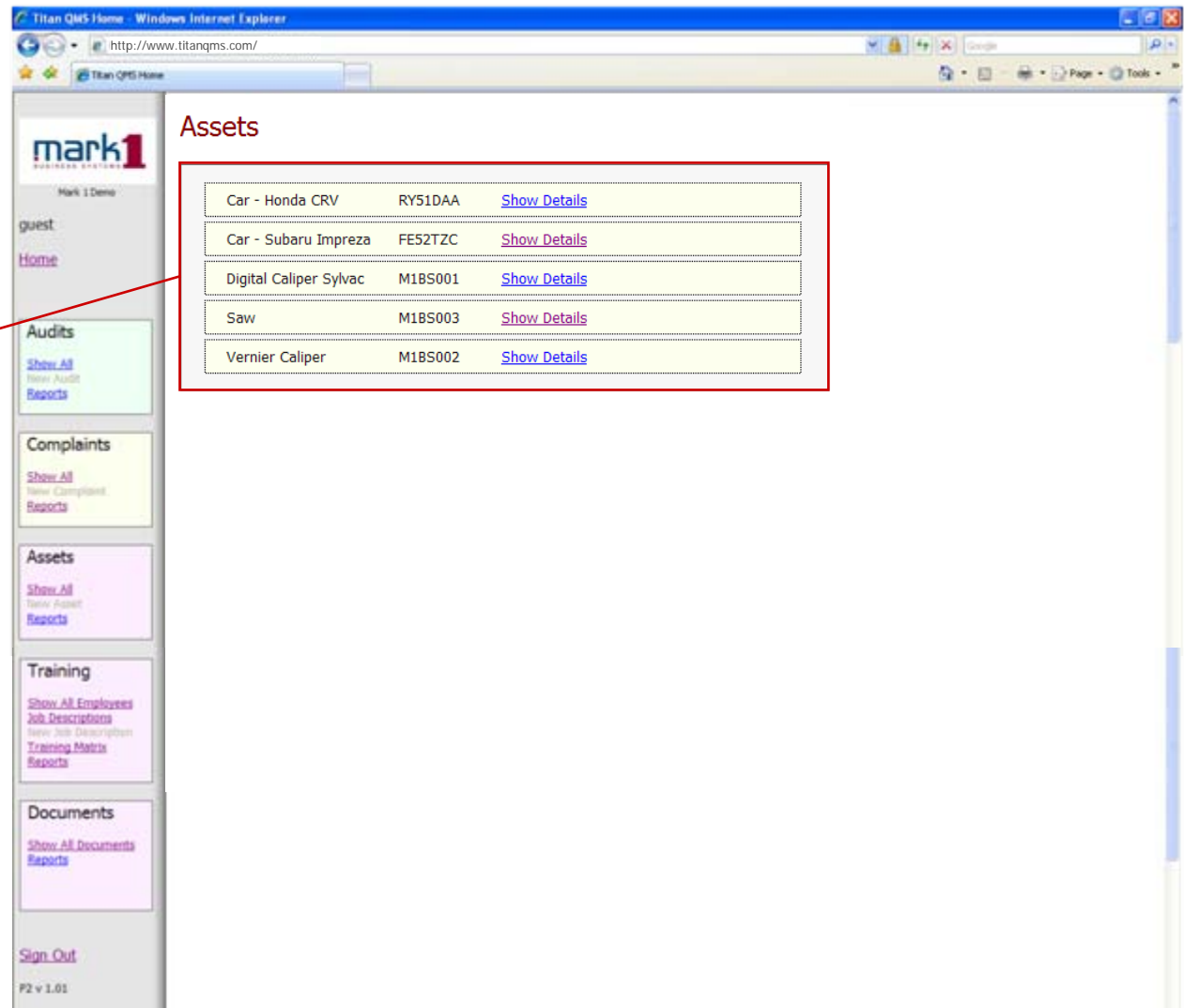

| Asset Name | Asset ID | Action |
|------------------------|----------|------------------------------|
| Car - Honda CRV | RY51DAA | Show Details |
| Car - Subaru Impreza | FE52TZC | Show Details |
| Digital Caliper Sylvac | M1BS001 | Show Details |
| Saw | M1BS003 | Show Details |
| Vernier Caliper | M1BS002 | Show Details |

Individual Calibration

Header

- Top line Information
- Layout & Fields bespoke to your company

Requirements

- Related task which may require a reminder
- Unlimited number of tasks can be created

| | |
|-----------------------|--------------------|
| Name: | Saw |
| In Use: | Yes |
| Person Responsible: | markn |
| Location: | Shop Floor |
| Location Description: | |
| Serial Number: | 3333 |
| Company ID: | M1BS003 |
| Asset Type: | Shop Floor Machine |

Comments:
This saw requires servicing, and also the calibration of the gauge to ensure cutting is accurate and the saw is running effectively

- Calibration
- Service

Serial Number & Company ID

Free text field

Calibration Requirements

History

- Individual records for each requirement
- Full history available
- Reminder of next due date

Calibration History

History

- Header – What is the purpose of the task
- Comments – What was carried out
- Certificate Number – traceability
- Contractor

| Calibration | |
|--|--|
| Start Date: | 01/01/2006 |
| Previous Date: | 01/01/2008 |
| Frequency: | Yearly |
| Next Due: | 01/01/2009 |
| <input checked="" type="checkbox"/> 01/01/2008 | Calibration |
| Comments: | Slight adjustment required, carried out as part of the Calibration |
| Certificate: | 123456 |
| Contractor: | Tru - Cal Metrology |
| This Service was: | Planned |
| <input checked="" type="checkbox"/> 01/01/2007 | Calibration |
| Comments: | |
| Certificate: | 2222222 |
| Contractor: | D & M Calibration |
| This Service was: | Planned |
| <input checked="" type="checkbox"/> 01/01/2006 | Calibration |
| Comments: | Error at 1/100th mm |
| Certificate: | 111111 |
| Contractor: | D & M Calibration |
| This Service was: | Planned |
| <input checked="" type="checkbox"/> Service | |

Automatic Reminder

Automated Email

- Sent to the individual assigned to organise or carry out the calibration

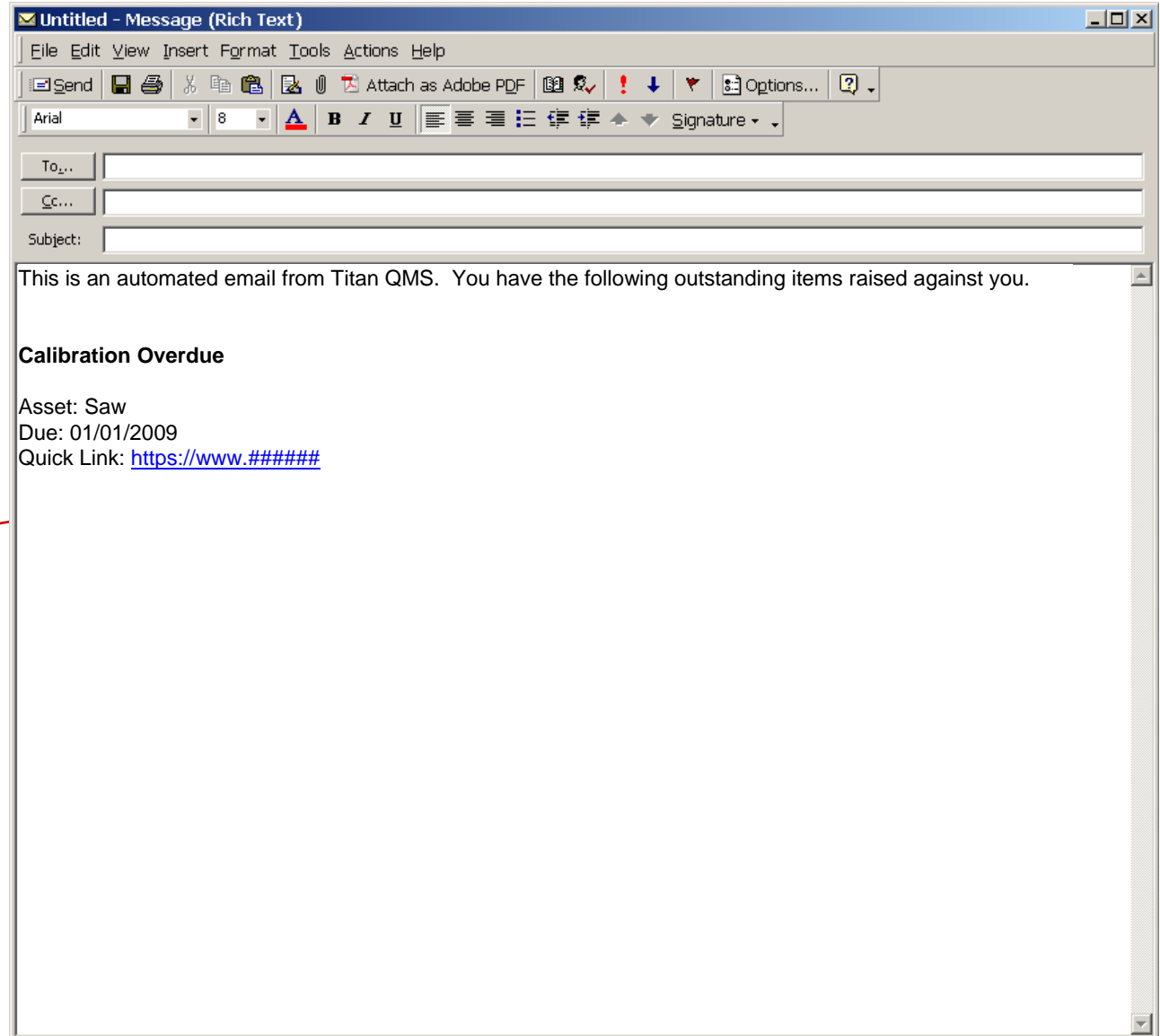

Calibration Reports

Schedule

- Assess the costs for the year
- Plan your schedule
- Perfect for Management Review

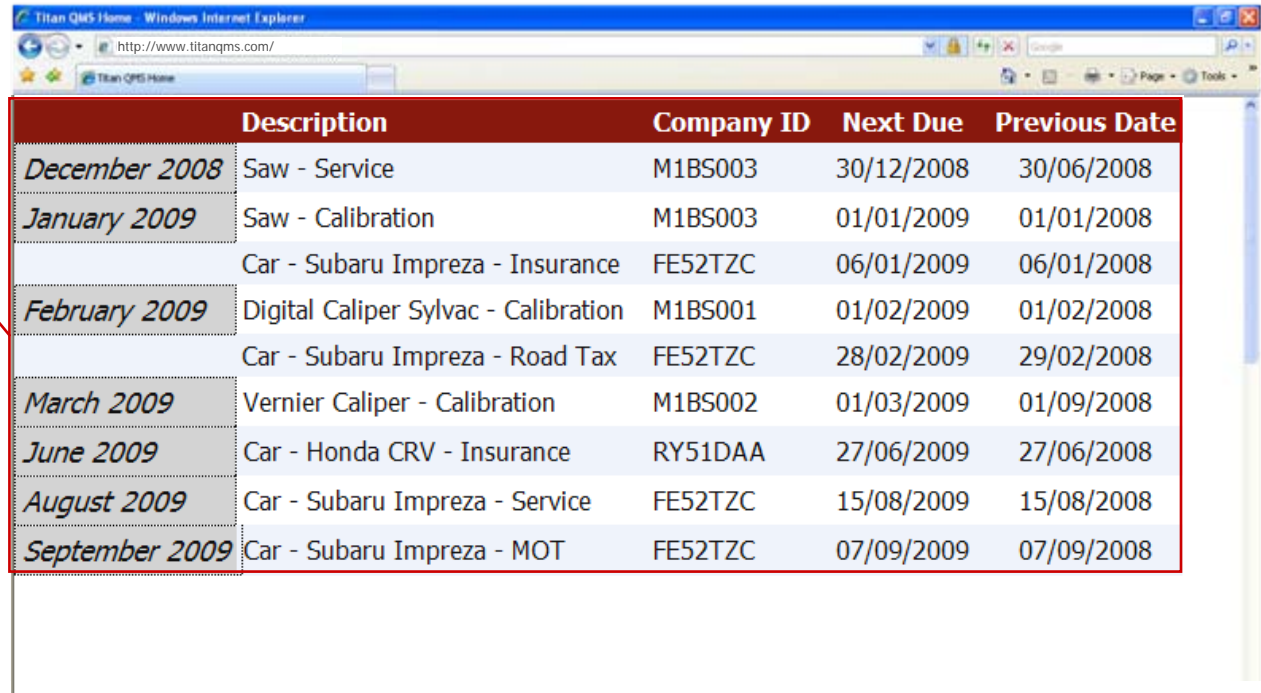

| | Description | Company ID | Next Due | Previous Date |
|-----------------------|--------------------------------------|------------|------------|---------------|
| <i>December 2008</i> | Saw - Service | M1BS003 | 30/12/2008 | 30/06/2008 |
| <i>January 2009</i> | Saw - Calibration | M1BS003 | 01/01/2009 | 01/01/2008 |
| | Car - Subaru Impreza - Insurance | FE52TZC | 06/01/2009 | 06/01/2008 |
| <i>February 2009</i> | Digital Caliper Sylvac - Calibration | M1BS001 | 01/02/2009 | 01/02/2008 |
| | Car - Subaru Impreza - Road Tax | FE52TZC | 28/02/2009 | 29/02/2008 |
| <i>March 2009</i> | Vernier Caliper - Calibration | M1BS002 | 01/03/2009 | 01/09/2008 |
| <i>June 2009</i> | Car - Honda CRV - Insurance | RY51DAA | 27/06/2009 | 27/06/2008 |
| <i>August 2009</i> | Car - Subaru Impreza - Service | FE52TZC | 15/08/2009 | 15/08/2008 |
| <i>September 2009</i> | Car - Subaru Impreza - MOT | FE52TZC | 07/09/2009 | 07/09/2008 |

Many more reports supplied as part of Titan QMS

Contact Us

Mark 1 Business Systems Ltd

0800 458 9630

www.titanqms.com

Titan QMS

Quality Management Systems